



MONSTERS

	THE MONSTER OF VICTOR FRANKENSTEIN	QUASIMODO	THE ELEPHANT MAN
REAL PERSON OR CHARACTER ?	CHARACTER	CHARACTER	REAL PERSON
WHO CREATED HIM?	MARY SHELLEY	VICTOR HUGO	MARY JANE MERRICK- mother JOSEPH ROCKLEY MERRICK- father
WHEN ?	1818	1831	Leicester, Inglaterra, 5 de agosto de 1862-Londres, 11 de abril de 1890
BOOK HE BELONGS TO	1.	2.	3.
HIS PROBLEM	It is not that it has a problem, it is that it was created with many bodies of lifeless humans.	He has spinal muscular atrophy.	He has neurofibromatosis.
COULD HE BE HAPPY?	Not because everyone sees him as a monster and nobody wants him.	Not because everyone sees him as a monster and nobody wants him.	Not because everyone sees him as a monster and nobody wants him.
HOW DID HIS LIFE END?	He commits suicide repentant of the evils he had caused.	After the death of the gypsy, he murders Frollo, pushing him into the abyss of the cathedral and then goes to the cemetery where Esmeralda is, to let himself starve at her side.	He dies of suffocation at 27 in his bed.

1.

3

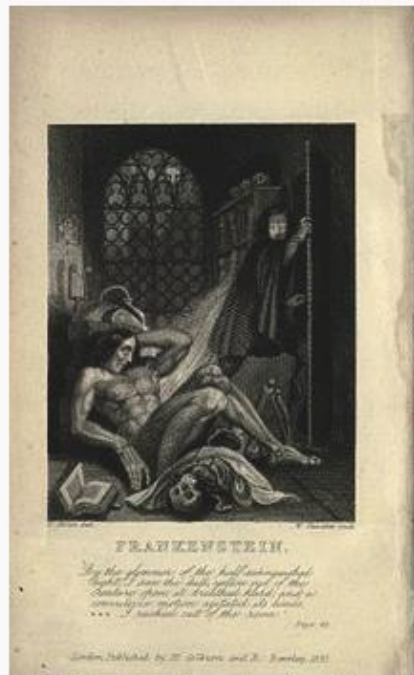

Portada de Frankenstein o el moderno Prometeo de

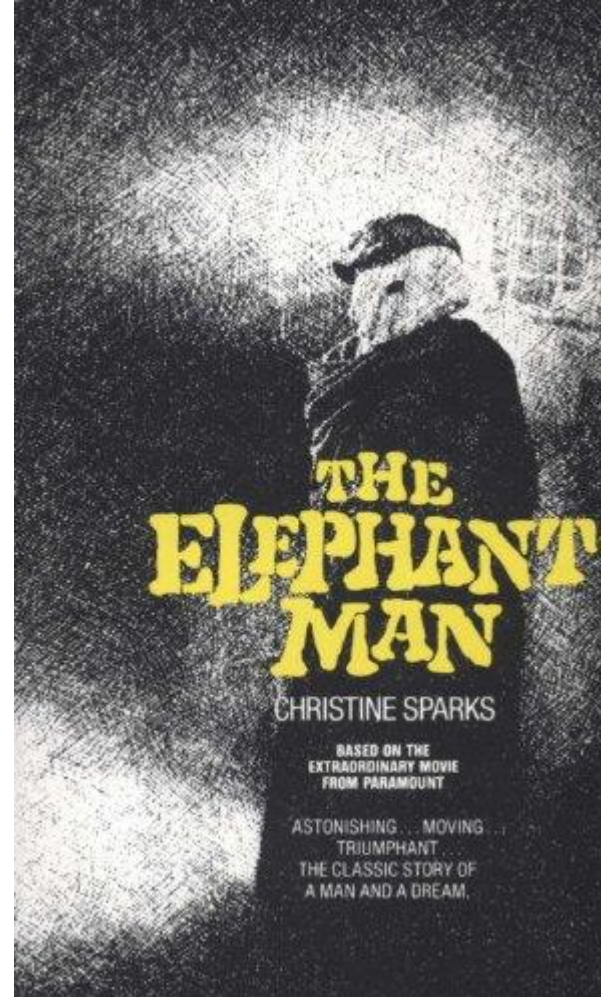

2.

